

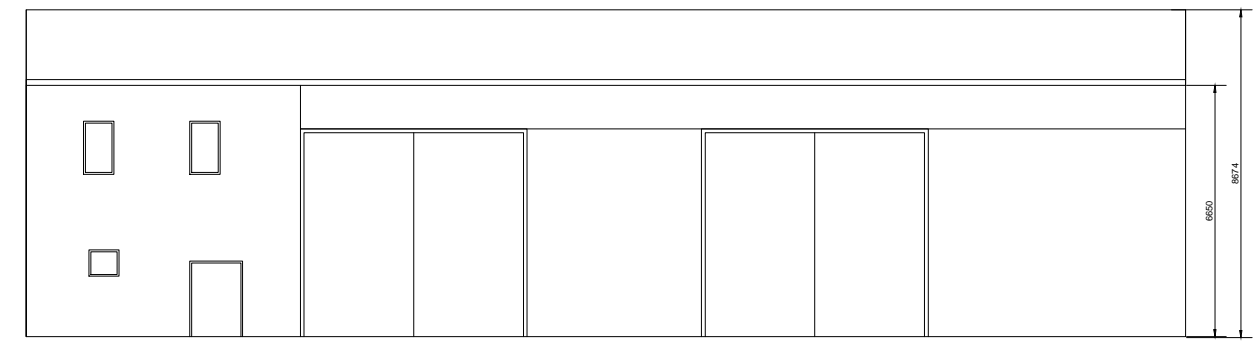

1
EXISTING WAREHOUSE
GROUND FLOOR PLAN
1 : 200



2
EXISTING WAREHOUSE
EAST - FRONT ELEVATION
1 : 200



3
EXISTING WAREHOUSE
WEST ELEVATION
1 : 200

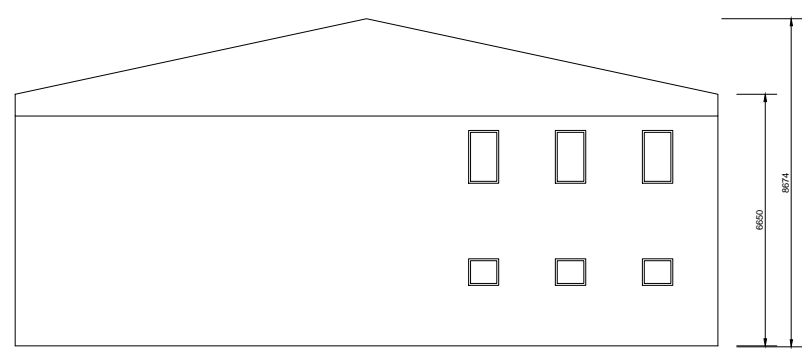

4
EXISTING WAREHOUSE
SOUTH ELEVATION
1 : 200

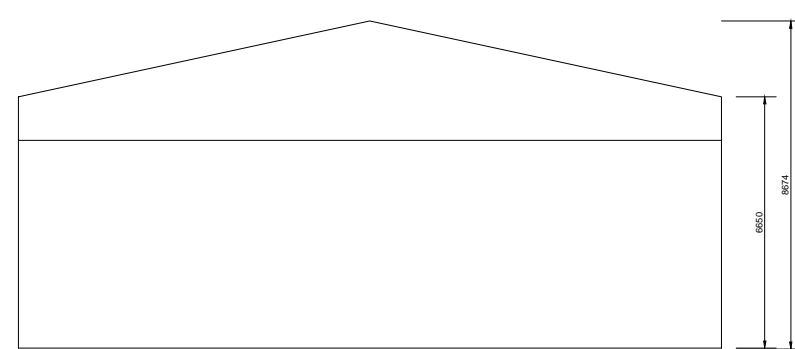

5
EXISTING WAREHOUSE
NORTH ELEVATION
1 : 200

PROJECT	■ CANAL BANKS AT PA HEALY ROAD/PARK ROAD, LIMERICK	
CLIENT	■ REVINGTON DEVELOPMENTS LTD	rev.
TITLE	■ EXISTING WAREHOUSE FLOOR PLAN & ELEVATIONS	
SCALE:	1:200 @A3	DATE: MARCH 2022
DRWG. No.	1248-18-53	DRN. BY OLIVER CARTY

OCA ARCHITECTS

44-45 LR CAMDEN ST DUBLIN 2
Tel 01 4763922 Fax 01 4780028 Email info@ocaarchitects.ie

Use figured dimensions only. This data is supplied electronically for convenience only. No liability is accepted for any inference taken or effect on any system, however caused.
© This drawing and any design hereon is copyright and may not be altered, reproduced or otherwise used without express permission of Oliver Carty & Associates Limited.